



JL/ENV/20/58

May 12, 2020

**Member Secretary**  
**C.G. Environment Conservation Board**  
**Paryawas Bhawan, Sector -19,**  
**Naya Raipur ( C.G) -492002**

ACC Limited  
P.O. Jamul Cement Works  
Dist. Durg - 490 024  
Chhattisgarh, India

Phone: +91 788 2285081 - 83  
Fax +91 788 2282585  
www.acclimited.com

**Sub: Monitoring of Source and Utilization of Petcoke by authorized industries in NCR States in view of the hearing on 10.05.2018 in the Hon'ble Supreme Court Order in the matter of M C Mehta Vs UOI & Ors, WP C NO. 13029 /1985**

**Ref. : CECB Letter No. 3753 dtd. 27.07.2019**

Dear Sir,

This is reference to the above mentioned subject in compliance to the submission of Source and consumption of imported petcoke detail at ACC Limited Jamul Cement Works. Please find attached the detail in the format as provided by your good self office for the period from April 2020 to June 2020 as **Annexure 1 A**

**Annexure 1 A : April 2020 to June 2020**

Hope you may find the detail in order.

Thanking you,

Yours truly,  
For ACC Limited

**Dr. V.S. Kapur**  
**GM – Environment**  
Jamul Cement Works

Copy to:

**Regional Officer**  
**C.G. Environment Conservation Board**  
5/ 32 Bungalows, Bhilai,  
**Durg**

**Monitoring of Source and Utilization of Petcoke by authorized industries in NCR States in view of the hearing on 10.05.2018 in the Hon'ble Supreme Court Order in the matter of M C Mehta Vs UOI & Ors, WP C NO.**

13029/1985

**A: Registration Particulars**

1	Name	ACC Limited, Jamul Cement works
2	Type of industries	Cement
3	Address	Vaibhav Dixit -Director plant ACC Limited, Jamul Cement Works PO: Jamul Cement Works Dist : Durg Pin code 490024
	Contact no	Tel No 0788 – 3054101
	Fax:	
4	Email	Vaibhav.dixit@acclimited.com
5	Consent under Air (Prevention and Control of Pollution) Act, 1981 No.& date of issue	No:1747/TS/CECB/2017 dated 17.05.2018
6	Consent validity up to	31.07.2020
7	Quantity of Pet coke permitted for import and for use under the Consent. MT/month &MT/year	310000 tons/Year
8	Sources of Petcoke	
9	Production permitted under the Consent MT/month &MT/year	Clinker : 3.00MTPA Cement :3.00MTPA CPP : 25MW

**April-2020**

1	Storage at the start of the month ( MT)	7994.608 MT
2	Quantity of Petcoke procured imported during the month and specify the source of Petcoke	Nil
3	Quantity of Petcoke used during the month	47.177
4	Storage at the end of the month ( MT)	7947.431

(Authorized Signatory with Seal)  
  
**ACC Limited**  
P.O. Jamul Cement Works  
Dist. Durg (G.G.) 490 024

**May 2020**

1	Storage at the start of the month ( MT)	7947.431
2	Quantity of Petcoke procured imported during the month and specify the source of Petcoke	16572.21 Mt Source –US ,Saudi Arab
3	Quantity of Petcoke used during the month	13847 MT
4	Storage at the end of the month ( MT)	10,672.641 MT

  
(Authorized Signatory with Seal)  
**ACC Limited**  
P.O.-Jamul Cement Works  
Distt.-Durg (C.G.) 490 024

**June 2020**

1	Storage at the start of the month ( MT)	10,672.641 MT
2	Quantity of Petcoke procured imported during the month and specify the source of Petcoke	24,509.54 MT    Source – Saudi Arab
3	Quantity of Petcoke used during the month	21,752.16 MT
4	Storage at the end of the month ( MT)	13,430.02 MT

  
(Authorized Signatory with Seal)  
**ACC Limited**  
P.O.-Jamul Cement Works  
Distt.-Durg (C.G.) 490 024

# Ambuja Cement

Ref: ACL/BYT/ENV/2020-21/108

Date: 13.07.2020

To,  
The Member Secretary  
Chhattisgarh Environment Conservation Board,  
Paryavas Bhavan, North Block Sector-19,  
Nava Raipur, Atal Nagar (C.G.) 492002.

**Sub. :** Submission of Quarterly Pet-Coke utilization report from April to June-2020.

**Ref:** 1. Line-1, Amendment in CTO vide letter No. 898 /TS/CECB/ 2019 Atal Nagar, Dated 16 /05 / 2019.

2. Line-2, Amendment in CTO vide letter No. 900 /TS/CECB/ 2019 Atal Nagar, Dated 16 /05 / 2019.

Sir,

Please find the attached Pet-Coke utilization report for Line-1 and Line-2 from April to June-2020, M/s Ambuja Cements Ltd. Bhatapara.

This is for your kind information and record.

Thanking you,

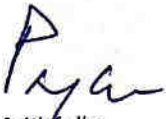

Yours faithfully,  
**FOR AMBUJA CEMENTS LIMITED**  
(Unit: Bhatapara)

(Pankaj Lochan)  
Manufacturing Cluster Head (East)



**AMBUJA CEMENTS LIMITED**  
(Unit - Bhatapara)

Vill & PO. : Rawan, Tehsil Balodabazar, Dist.: Baloda, Bazar-Bhatapara, Chhattisgarh- 493 331  
Ph.: 07727-220010 to 15, Fax: 077277220004  
CIN: L2694GJ1981PL004717, Website:www.ambujacement.com  
Regd. Office: PO: Ambuja Nagar, Taluka: Kodinar, District: Gir Somnath., Gujarat, 362715

# Ambuja Cement

Monitoring of source and Utilization of Pet coke by authorized industries in NCR stated in view of hearing on 10.05.2018 in the Hon`ble supreme court order in the matter of M C Mehta Vs UOI & Ors, WP ©No. 13029/1985

A. Registration Particulars		
Pet coke from April to June -2020		
1	Name	M/s. Ambuja Cements Ltd.
2	Type of Industry	Cement
3	Address	Vill. & Post – Rawan, Tehsil – Baloda Bazar, Dist. – Baloda Bazar-Bhatapara (CG)
	Contact No	8982073666
	Fax.	07727-220004
4	Email.	sanjay.yadava@ambujacement.com
5	Consent under Air (Prevention and Control of Pollution) Act, 1981 No. & date of issue	Line-1, Amendment in CTO vide letter No. 898 /TS/CECB/ 2019, Dated 16 /05 / 2019 Line-2, Amendment in CTO vide letter No. 900 /TS/CECB/ 2019, Dated 16 /05 / 2019
6	Consent validity up to	Line-1, Amendment in CTO valid up to 31.08.2021 Line-2, Amendment in CTO valid up to 31.03.2024
7	Quantity of pet coke permitted for import and use under the consent MT/month & MT/year	Line-1 Quantity of pet coke 17706 MT/Month 1,94,766 MT/Year Line-2 Quantity of pet coke 28200 M T/Month 3,10,000 M T/Year
8	Sources of Pet coke	Imported (or) from refineries in India
9	Production permitted under consent MT/month & MT/year	Line-1 as per CTO Cement 3.5 million tonnes/ Year Line-2 as CTO Clinker 3.1 million tonnes/ Year
Quarterly Procurement and Utilization of Pet coke (January to March -2020)		
1	Storage at the month (MT) 01.04.2020 Storage at the month (MT) 01.05.2020 Storage at the month (MT) 01.06.2020	11831.360 MT 20765.38 MT 8541.660 MT
2	Quantity of Pet coke procured/imported during the month and specify the source of Pet coke	April-2020, Source : Saudi and Reliance and Indian OIL (Quantity 8934.020 MT) May- 2020, Source : Saudi and Reliance and Indian OIL (Quantity 160.680 MT ) June -2020, Source: Saudi and Reliance and Indian OIL (Quantity 27982.000 MT )
3	Quantity of Pet coke used during the month April Quantity of Pet coke used during the month May Quantity of Pet coke used during the month June	0.0 MT 12384.400 MT 19995.200 MT
4	Storage at the end of the month (MT) 30.04.2020 Storage at the end of the month (MT) 31.05.2020 Storage at the end of the month (MT) 30.06.2020	20765.38 MT 8541.660 MT 16528.460 MT

**AMBUJA CEMENTS LIMITED**  
(Unit - Bhatapara)

Vill & PO. : Rawan, Tehsil Balodabazar, Dist.: Baloda, Bazar-Bhatapara, Chhattisgarh- 493 331  
Ph.: 07727-220010 to 15, Fax: 077277220004

CIN: L2694GJ1981PL004717, Website:www.ambujacement.com

Regd. Office: PO: Ambuja Nagar, Taluka: Kodinar, District: Gir Somnath,, Gujarat, 362715

# NUVOCO

NUVOCO /ACP/ENV/  
Date: 04/07/2020

To,  
Member Secretary  
Chhattisgarh Environment Conservation Board  
Paryvas Bhavan, Sector -19, Atal Nagar, Raipur (CG) 492002

**Sub:** Submission of Information of pet coke for the quarter ending 30<sup>th</sup> June 2020 as per guideline for regulations and monitoring of imported pet coke

**Ref:** Consent under Air Act vide letter no. 3361/TS/CECB/2017 dated 21/09/2017 and amended for use of pet coke as feed stoke vide letter no.8233/ TS/CECB/2019 dated 13/03/2019

Dear Sir,

With reference to above consent letters, please find enclosed herewith the duly filled format for pet coke for the quarter ending 30th June 2020 as per guideline for regulations and monitoring of imported pet coke

This is for your information and record pl,

Thanking you,  
Yours faithfully  
**For Nuvoco Vistas Corp Ltd,  
(Arasmeta Cement Plant)**

*Tareel*  
04/07

(Tarun Kumar)  
Asst. Vice President-ACP  
CC: The Regional Officer  
Chhattisgarh Environment Conservation Board  
Near Pt. Dindayal Upadhaya Park, Vyaper Vihar, Bilaspur - 495 001 (C.G.)

## **Nuvoco Vistas Corp. Ltd.**

Arasmeta Cement Plant, P.O. Gopalnagar, Dist. Janjgir – Champa, Chhattisgarh – 495663 (India)

Tel: 9893497148/49/50, Fax: (07817) 234286

Website: [www.nuvoco.in](http://www.nuvoco.in) | CIN. U26940MH1999PLC118229

Registered Office: Equinox Business Park, Tower.3, East Wing, 4th Floor, LBS Road, Kurla (West), Mumbai 400070

## ARASMETA CEMENT PLANT -NUVOCO VISTAS CORPORATION LIMITED

Monitoring of source and Utilisation of Pet coke by authorised industries in NCR stated in view of hearing on 10.05.2018 in the Hon`ble supreme court order in the matter of M C Mehta Vs UOI & Ors, WP ©No. 13029/1985

### A: Registration particulars

1	Name	Nuvoco Vistas Corp Ltd, Arasmeta Cement Plant
2	Type of Industry	Cement Plant
3	Address	PO-Gopalnagar, District –Janjgir-Champa (CG)
	Contact No	9893497148/49/50
	Fax.	(07817) 234286
4	Email.	Shesh.pandey@nuvoco.in
5	Consent under Air (Prevention and Control of Pollution) Act, 1981 No. & date of issue	Letter no. 3361/TS/CECB/2017 dated 21/09/2017 and amended for use of pet coke as feed stoke vide letter no.8233/TS/CECB/2019 dated 13/03/2019
6	Consent validity up to	31/10/2021
7	Quantity of pet coke permitted for import and use under the consent MT/month & MT/year	Indian/Imported Petcoke 14,339 MT/month 1,72,068 MT/year
8	Sources of Pet coke	
9	Production permitted under consent MT/month & MT/year	Clinker -1.6 MTPA Cement -2.24 MTPA

### B: Quarterly Procurement and Utilization of Pet coke

#### April to June 2020

1	Storage at the month (MT)	2121.895 MT [Dry basis]
2	Quantity of Pet coke procured/imported during the month and specify the source of Pet coke	No receipt since kiln stopped due to nation lockdown
3	Quantity of Pet coke used during the month	No consumption since kiln stopped due to nation lockdown
4	Storage at the end of the month (MT)	2121.895 MT [Dry basis]

(Authorised Signatory with seal)

BALCO/ENVT/06-A/2020/241

11<sup>th</sup> July 2020

To,  
The Member Secretary  
Chhattisgarh Environment Conservation Board  
Paryawas Bhawan, North Block, Sector-19  
**Atal Nagar-Raipur (492002)**

**Sub:** Guidelines for regulation and monitoring of imported Pet coke in India - reg.

**Ref:** Your letter no- Nil/HO/Tech/CECB/2019 received via email dated 07.08.2019

Respected Sir,

With reference to the above referred letter we would like to submit that, we are importing the Pet coke for BALCO Metal plant (Smelters) as feedstock as per requirement of production process of Aluminium making as per the Order dated 09.10.2018 passed by the Hon'ble Supreme Court whereby permission has been granted to the Aluminium industry for use and import of CPC.

We have obtained necessary permissions and CTO from your good office for import of CPC accordingly.

Please find herewith attached filled in format as desired giving details accordingly from April 2020 to June 2020 (Quarter 1 of FY 2020-21).

Trust the above is in line with your requirement.

Thanking you,

Yours truly,  
For Bharat Aluminium Company Limited

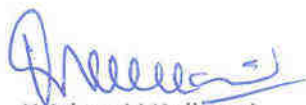

Krishna V Kulkarni  
Head Environment

C/c : The Regional Officer, CECB, Korba (CG)

**Monitoring of Source and Utilization of Pet-coke by authorize industries in NCR states in view of hearing on 10.05.2018 in the Hon'ble Supreme Court Order and matter of MC Mehta Vs UOI & ORS, WP © NO. 13029/1985**

**A: Registration particulars**

1.	Name	Bharat Aluminium Co. Ltd Korba (CG)
2.	Type of Industry	Aluminium
3.	Address	PO Balconagar, Korba, Chhattisgarh - 495684
	Contact No:	+91 7759255324
	Fax:	+91 7759242031
4.	Email:	Balco.environment@vedanta.co.in
5.	Consent under Air (Prevention and Control of Pollution) Act, 1981 (No & date of issue)	<b>Smelter 3.25 LTPA, Smelter 2.7LTPA including NCRM &amp; HCRM - No: 5170/TS/CECB/ 2019 Dated 20-09-2019</b>
6.	Consent validity up to	<b>Smelter 3.25LTPA, Smelter 2.7LTPA including NCRM &amp; HCRM - Valid Upto 31.12.2020</b>
7.	Quantity of Pet coke permitted for import and for use under the consent (MT/month & MT/year)	Smelter 2.7 LTPA: 28361 MT/Year Smelter 2.7 LTPA: 2363.42 MT/Month Smelter 3.25 LTPA: 34139 MT/Year Smelter 3.25 LTPA: 2844.92 MT/Month
8.	Sources of Pet-coke	Domestic & Imported
9.	Production permitted under the consent (MT/month & MT/year)	Smelter 1: 2.7 LTPA Smelter 1: 0.225 LTPM Smelter 2: 3.25 LTPA Smelter 2: 0.27 LTPM

**B: Quarterly Procurement and Utilization of Pet-coke (Imported)**

<b>April to June 2020</b>		
Storage at the start of the quarter (MT)	11000 MT	
Quantity of Pet-coke imported	Source 1: Abu Dhabi	3922.01 MT
	Source 2: China	18466.25 MT
	Source 3:	-
Quantity of Pet-coke used during the quarter (MT)	16828.60 MT	
Storage at the end of the quarter (MT)	16559.66 MT	

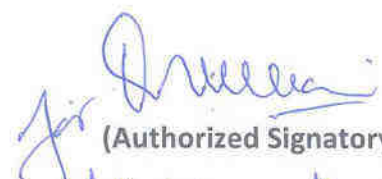
  
 (Authorized Signatory with Seal)  
 Krishna Kulkarni  
 Head-Ent.



# Goa Carbon Limited

Factory : 34-40 Sector B, Sirgitti Industrial Area,  
Bilaspur-495004, Chhattisgarh, India

Tele. : +91 (07752) 261220, 650720 Fax : +91 (07752) 261115

E-mail : gcl\_bsp@rediffmail.com, bsp@goacarbon.com

Web Site : www.goacarbon.com, CIN : L23109GA1967PLC000076



Ref.No.GCL/BSP/PLT/ 035

Date :04.07.2020

To,

The Regional Officer,  
Chhattisgarh Environment Conservation Board,  
Bilaspur. [CG]

Sub: Quarterly Imported Raw Petroleum Coke from 01.04.2020 to 30.06.2020

Dear sir,

Along with this we are enclosing here with details of Quarterly imported Raw Petroleum Coke ,opening stock, Imported, Consumption and closing stock from 01.04.2020 to 30.06.2020 as per your prescribed format.

Thanking you,

Yours faithfully,

For Goa Carbon Ltd,

Authorized Signatory.

Encl : Filled details as per your prescribed format .



**Registered & Corporate Office :**

Dempo House, Campal, Panjim-Goa-403 001, India  
Tele. : +91 (0832) 2441300, 2441457, 2224453, 2223684

ISO9001

BUREAU VERITAS



ISO14001

BUREAU VERITAS



' APRIL 2020 TO JUNE 2020

Monitoring of Source and Utilization of Pet Coke by authorized  
NCR States in view of the hearing on 10.05.2018 in the Hon' ble Supreme  
Court Order in the matter of M C Mehta Vs UOI & Ors , WP NO. 13029/1985

A Registration Particulars

1	Name	GOA CARBON LTD
2	Type of Industry	MANUFACTURER
3	Address	34-40 , SECTOR-B , SIRGITTI IND. AREA , BILASPUR
	Contact No	9937010879
4	Email :	gcl_bsp@rediffmail.com
5	Cosent under Air ( Prevention and Control of Polution ) Act. 1981	1391/R.O./T.S/CECB/2019 DTD. 19.07.2019
6	Consent validity up to	12.11.2019 TO 11.11.2024
7	Quantity of Pet coke permitted for import and for use under the Consent	54000 MT
8	Sources of Petcoke	IMPORTED
9	Production Permitted under the Consent MT. month & MT year	40000 MT / YEAR

B Quaeterly Procuremnt and Utilization of Pet coke

' APRIL 2020 to JUNE 2020

IN MT.

1	Storage at the start of the month ( MT.)	7915.288	01.04.2020
2	Quantity of Pet coke procured / imported during the month and specify the sources of petcoke	4007.251	INDONESIA CHINA OMAN
	Total import in quarter	5487.686	
3	Quantity of Pet coke used during the month	7134.5	
4	Storage at the end of the month ( MT. )	6268.474	30.06.2020

AUTHORIZED SIGNATORY

For Goa Carbon Ltd.  
  
Authorized Signatory



JKLC/DURG/ENV/CECB/10

04.07.2020

To,  
Member Secretary  
Chhattisgarh Environment Conservation Board,  
Paryawas Bhavan, North Block Sector-19,  
Atal Nagar, Raipur (C.G.) 492002

**Sub: Submission of Quarterly Pet Coke details for April to June 2020.**

(Ref: Consent to Operate letter no. 671/TS/CECB/ 2019, dated 8th May 2019)

Dear Sir,

With reference to aforesaid mentioned subject, we are submitting herewith "Quarterly Pet Coke stock report" for the period of 1<sup>st</sup> April to 30<sup>th</sup> June 2020 in compliance of consent to amendment to use imported pet Coke as feed stock in our Integrated Cement Plant of capacities (Clinker- 1.98 MTPA, Cement- 5.0 MTPA & WHR- 10MW) at village-Malpuri Khurd, Khasadih, PO- Ahiwara, Tehsil-Dhamdha, District- Durg. The Pet Coke showing opening, closing and consumption of Pet coke stock are as annexed in Annexure-1.

This is for your information and record please.

Thanking you,  
Yours Faithfully,

For JK Lakshmi Cement Ltd.

Dr. Satish Mishra  
GM (Env. & Safety)

**CC: Regional Officer – Chhattisgarh Environment Conservation Board, 5/32 Bungalow  
Bhilai, Dist. - Durg. (CG)**



**Annexure-1**

Monitoring of Source and Utilization of Pet coke by authorized industries in NCR States in View of the Hearing on 10-05-2018. In the Hon'ble Supreme Court Order in the matter of M C Mehta Vs UOI & Ors, WP No. 13029/1985 -

**A: Registration Particulars -**

1	Name	JK Lakshmi Cement Ltd.
2	Type of Industry	Integrated Cement Plant
3	Address	Malpuri Khurd, Khasadih, PO- Ahiwara, Tehsil, Dhamdha, Dist- Durg, Chhattisgarh- 490036
	Contact No.	7898909189
	Tele/Fax :	8966909120
4	Email :	<a href="mailto:dr.satishmishra@durg.jkmail.com">dr.satishmishra@durg.jkmail.com</a>
5	Consent under Air (Prevention and Control of Pollution ) Act , 1981 No. & Date of Issue	No. 671/TS/CECB/2019 Atal Nagar Dated – 08/05/2019
6	Consent validity' up to	17/08/2023
7	Quantity of Pet coke Permitted for Import and for Use under the consent, MT/Month & MT/Year	20,833.3 Metric Tonnes Per Month & 2,50,000.0 Metric Tonnes Per Annum.
8	Sources of Pet coke	Indigeneous- IOCL Imported- US Petcoke
9	Production Permitted under the consent, MT/Month & MT/Year	Clinker Production (Phase I) – 1.98 MTPA Cement Production (Phase I) – 5.0 MTPA Waste Heat Recovery Based Power Plant – 10 MW

**B: Pet coke details for January 2020 to March 2020**

**Quarterly Procurement and Utilization of Pet coke (Indigenous from IOCL-Paradeep)**

1	Storage at the start of the Quarter (MT)	0.0
2	Quantity of Pet coke procured/imported during the Quarter and specify the source of Pet coke (MT)	0.0
3	Quantity of Pet coke used during the Quarter(MT)	0.0
4	Storage at the end of the Quarter (MT)	0.0

**Quarterly Procurement and Utilization of Pet coke (Imported from US)**

1	Storage at the start of the Quarter (MT)	5840.284
2	Quantity of Pet coke imported during the Quarter and specify the source of Pet coke (MT)	16577.380
3	Quantity of Pet coke used during the Quarter(MT)	11340.510
4	Storage at the end of the Quarter (MT)	11077.153



**Dr. Satish Mishra**  
**GM( Env & Safety)**  
**JK Lakshmi Cement Ltd.**





UTCL/HCW/ENV/ 51

Date: 11.07.2020

To,  
The Member Secretary  
Chhatishgarh Environment Conservation board  
Paryavas Bhawan, Sector -19 ,Atal Nagar , Naya Raipur -490011 (CG)

**Sub: Submission of Quarterly reports of Imported Pet Coke for the Period of April '2020 to June'2020.**

Dear Sir,

Please find herewith attached details of opening and closing stock of our imported petcoke as per prescribed format for the period April '2020 to June'2020.

Please find the stock report in continuation from the period September '2018 to December '2019 reported on quarterly basis onwards , as advised.

Hope you will find it in order  
Thanking you.

Yours Faithfully,  
For UltraTech Cement Ltd.

Hirmi Cement Works

(Prasanta Kumar Das)

Manager (Environment)

Copy: Regional Officer, CECB, Commercial Complex Kabir Nagar, Raipur

Encl: As above



**UltraTech Cement Ltd.**  
(HIRMI CEMENT WORKS)

Post : Hirmi, Tah : Simga, District : Baloda Bazar - Bhatapara (C.G.) 493 195, T : 07726 - 281217 - 222 | F : 07726 - 281572 | W : www.ultratechcement.com  
CIN-L26940MH2000PLC128420

Raipur Office : UltraTech Cement Limited, 5 th Floor, Moti Mahal Palladium, Near Magneto mall, VIP Square, G.E. Road, Raipur -492 006 (C.G.)  
Regd. Office : "B" Wing, 2 nd Floor, Ahura Centre Mahakali Caves Road, Andheri (E), Mumbai - 400093, Tele. : 022 669117800, Fax : 022 66928109

Monitoring of Sources of Petcoke by authorized industries in NCR states in view of the hearing on 10.052018 in the Honourable Supreme Court Order in the matter of M C Mehta Vs UOI & Ors.WP.NO.13029/1985

A:Registration Particular

1	Name	UltraTech Cement Limited , Hirmi Cement Works
2	Type of Industries	Cement
3	Address	At/P.O – Hirmi- , Tehsil –Simga , Dist –Balodabazar-Bhatapara (C.G). PIN-493195
	Contact No	9977600253
	Fax:	-
4	Email:	Prasanta.das@adityabirla.com
5	Consent under Air ( prevention and Control of Pollution Act,1981) No and Date of Issue	115/TS/CECB/2019 Dt.04.04.2019 (amendment for petcoke of CTO No.7551/TS/CECB/2018 dt24.03.2018.)
6	Consent Validity upto	31.05.2023
7	Quantity of Petcoke permitted for import and for use under the consent. MT/Month and MT/Year	26000 MT/Month , 3100000 MT/Year
8	Sources of Petcoke	USA and Saudi Arabia .
9	Production permitted under the consent. MT/Month and MT/Year	2.75 Millon Ton Per Annum

B: Quarterly Procurement and Utilisation of Pet Coke

Setember2018			
1	Storage at the Start of the month(MT)	6634.032	
2	Quantity of petcoke procured imported during the month and Specify the source of petcoke	Source 1.PETCOKEIMP	Quantity:507.394
		Source 2.PETCOKEIMP	Quantity:133.377
		Source 3. Nil	Quantity: Nil
3	Quantity of petcoke used during the month	7265.616	
4	Storage at the end of the month(MT)	9.187	

( Authorised Signature with seal )

Oct to Dec 2018			
1	Storage at the Start of the month(MT)	9.187	
2	Quantity of petcoke procured imported during the month and Specify the source of petcoke	Source 1.PETCOKEIMP	Quantity:490.14
		Source 2.PETCOKEIMPSD	Quantity:20398.13
		Source 3. Nil	Quantity: Nil
3	Quantity of petcoke used during the month	13385.484	
4	Storage at the end of the month(MT)	7511.973	

( Authorised Signature with seal )

Jan to Mar2019			
1	Storage at the Start of the month(MT)	7511.973	
2	Quantity of petcoke procured imported during the month and Specify the source of petcoke	Source 1.PETCOKEIMP	Quantity:0
		Source 2.PETCOKEIMPSD	Quantity:20886.152
		Source 3. Nil	Quantity: Nil
3	Quantity of petcoke used during the month	20497.185	
4	Storage at the end of the month(MT)	7900.94	

( Authorised Signature with seal )

April to Jun 2019			
1	Storage at the Start of the month(MT)	7900.94	
2	Quantity of petcoke procured imported during the month and Specify the source of petcoke	Source 1.PETCOKEIMP	Quantity:19027.2
		Source 2.PETCOKEIMPSD	Quantity:14178.75
		Source 3. Nil	Quantity: Nil
3	Quantity of petcoke used during the month	10614.474	
4	Storage at the end of the month(MT)	30492.416	

( Authorised Signature with seal)

July'2019 to September 2019			
1	Storage at the Start of the month(MT)	30492.416	
2	Quantity of petcoke procured imported during the month and Specify the source of petcoke	Source 1.PETCOKEIMP	Quantity: nil
		Source 2.PETCOKEIMPSD	Quantity: 19415.17
		Source 3. Nil	Quantity: Nil
3	Quantity of petcoke used during the months	22890.966	
4	Storage at the end of the month(MT)	27016.62	

( Authorised Signature with seal )

October'2019 to December 2019			
1	Storage at the Start of the month(MT)		27016.62
2	Quantity of petcoke procured imported during the month and Specify the source of petcoke	Source 1.PETCOKEIMP	Quantity: nil
		Source 2.PETCOKEIMPSD	Quantity: 15439.18
		Source 3. Nil	Quantity: Nil
3	Quantity of petcoke used during the months		33298.56
4	Storage at the end of the month(MT)		9156.82

( Authorised Signature with seal )

January'2020 to March 2020			
1	Storage at the Start of the month(MT)		9156.82
2	Quantity of petcoke procured imported during the month and Specify the source of petcoke	Source 1.PETCOKEIMP	Quantity: 22173.9
		Source 2.PETCOKEIMPSD	Quantity: 7552.9
		Source 3. Nil	Quantity: Nil
3	Quantity of petcoke used during the months		21660.59
4	Storage at the end of the month(MT)		17223.02

( Authorised Signature with seal )

April'2020 June 2020			
1	Storage at the Start of the month(MT)		17223.02
2	Quantity of petcoke procured imported during the month and Specify the source of petcoke	Source 1.PETCOKEIMP	Quantity: 25505.65
		Source 2.PETCOKEIMPSD	Quantity: 0.0
		Source 3. Nil	Quantity: Nil
3	Quantity of petcoke used during the months		10469.6
4	Storage at the end of the month(MT)		32259.08



( Authorised Signature with seal )





# SHREE RAIPUR CEMENT PLANT

(A UNIT OF SHREE CEMENT LIMITED)

Village : Khaparadih, Tehsil : Simga

Distt. : Baloda Bazar-Bhatapara (C.G.) Pin : 493 332, Ph. : 07727-203101

CIN No. : L26943RJ1979PLC001935



SRCP/ENV/2020-21/ 367

Date: - 03.08.2020

To,  
The Member Secretary,  
Chhattisgarh Environment Conservation Board,  
Paryavas Bhavan, North Block, Sector-19  
Atal Nagar, Naya Raipur (C.G)

**Sub:** - Information regarding opening stock, receiving, consumption and closing stock of the pet coke.

**Ref:** - CTO letter No 9776/TS/CECB/2020, dated 01.02.2020.

Dear Sir,  
Kindly refer to the above subject matter & referred CTO. We are submitting herewith the consumption details of pet coke from April- 2020 to June- 2020 for **Shree Raipur Cement Plant (A Unit of Shree Cement Ltd.)** Village- Khapradih, Tehsil- Simga, Dist.- Baloda bazar – Bhatapara (C.G.).

This is for your kind information please.  
Thanking you.

Yours faithfully  
For Shree Raipur Cement Plant  
(A Unit of Shree Cement Ltd.)

  
R. K. Vijay  
Jt.VP (Operations)

**Cc to:** - Regional Officer, Regional Office, Chhattisgarh Environment Conservation Board, Commercial Complex, Chhattisgarh Housing Board Colony, Kabir Nagar, Raipur (C.G.) - 492099

A: Registration Particulars

1	Name	Shree Raipur Cement Plant (A Unit of Shree Cement Limited)
2	Type of Industry	Cement Industry
3	Address	Khapradih, Tehsil- Simga Dist: Baloda Bazar- Bhatapara (C.G)
4	Contact No.	9116667511
5	Fax:	
6	Email:	srcpenvironment@shreecement.com
7	Consent under Air (Prevention and Control of Pollution) Act, 1981 No. & date of issue	Order No. 9776/TS/CECB/2020, dated 01.02.2020
8	Consent validity up to	31.01.2021
9	Quantity of pet coke permitted for procure and use under the Consent, MT/ month & MT/ year	0.048 Million Ton/ Month 0.52 Million Ton / Year
10	Production permitted under the Consent MT/month & MT/year	0.48 Million Ton/ Month 5.2 Million Ton/ Year

B: Quarterly Procurement and Utilization of Pet coke.

**April- 2020 to June- 2020**

1.	Storage at the start of the month (MT)	11008.29
2.	Quantity of Pet coke procured during the Apr-2020 to Jun-2020	22168.83
3.	Quantity of Pet coke used during the Apr-2020 to Jun-2020	19453
4.	Storage at the end of the month (MT)	13724.12

*Shree*



NUVOCO-SCP/ENV/64/2020  
July 01, 2020

To,  
The Member Secretary,  
Chhattisgarh Environment Conservation Board,  
Raipur

Sub: Submission of Information of Pet coke for **Quarter April 2020-June 2020** and Monthly report for June May 2020 as per Guidelines For regulations and monitoring of imported Pet coke

Ref : Consent under Air act vide letter No.3008/TS/CECB/2017 dtd 30/8/2017 and amendment for use of pet coke as feedstock vide letter No. 989/TS/CECB/2019 dated 22/5/2019

Dear Sir

This has reference to above consent letters, please find enclosed herewith the duly filled format for Pet coke for the for **Quarter April 2020-June 2020** and Monthly report for June 2020 as per Guidelines for regulations and monitoring of imported Pet coke and consent condition.

This for your information and record pl.

Thanking you,

For Nuvoco Vistas Corporation Limited

(VINAY KALE)  
DGM (ENV)

Encl. As above

CC: Regional Officer, Chhattisgarh Env. Conservation Board, Kabir Nagar ,Raipur

NUVOCO VISTAS CORP. LIMITED

CIN – U26940MH1999PLC118229 (PAN – AAACL4159L)

Sonadih Cement Plant, P O - Raseda, Dist - Baloda Bazaar - Bhatapara – (C.G) 493332 India, Ph: 07727- 272227

**Corporate & Registered Office:** Equinox Business Park (Peninsula Techno Park), Tower-3, East Wing, 4th floor, Off Bandra-Kurla Complex, LBS Marg, Kurla (West), Mumbai 400 070 India. Phone: (91-22) 66306511 Fax: (91-22) 66306510 www.nuvoco.in

**SONADIH CEMENT PLANT : NUVOCO VISTAS CORPORATION LIMITED**

Monitoring of source and Utilisation of Pet coke by authorised industries in NCR stated in view of hearing on 10.05.2018 in the Hon`ble supreme court order in the matter of M C Mehta Vs UOI & Ors, WP ©No. 13029/1985

**A: Registration particulars**

1	Name	Nuvoco Vistas Corp Ltd, Sonadih Cement Plant
2	Type of Industry	Cement Plant
3	Address	PO-Raseda District –Balodabazar Bhatapara (CG)
	Contact No	9893019650
	Fax.	07727 272227
4	Email.	vinay.kale@nuvoco.in
5	Consent under Air (Prevention and Control of Pollution) Act, 1981 No. & date of issue	No.3008/TS/CECB/2017 dated 30/8/2017 and amendment for use of petcoke as feedstock No.989/TS/CECB/2019 dated 22/5/2019
6	Consent validity up to	31/08/2021
7	Quantity of pet coke permitted for import and use under the consent MT/month & MT/year	27300 MT/Month 3,27,600 MT/Year
8	Sources of Pet coke	Imported (or) from refineries in India
9	Production permitted under consent MT/month & MT/year	Clinker -3.5 MTPA Cement -1.0 MTPA Power generation by DG SET -16 MW

**B: Monthly/Quarterly Procurement and Utilization of Pet coke  
April 2020 to June 2020 (Dry Basis)**

1	Storage at the Month /Quarter (MT) (Opening stock)	Indian - 4645 MT Imported - Nil Total 4645 MT
2	Quantity of Pet coke procured/imported during the Month/Quarter and specify the source of Pet coke	Indian : Source 1. Indian Oil Corporation Limited- Quantity- 3177.8 MT Imported: Imported US origin Quantity -12441.64 MT Total -15619.5 MT
3	Quantity of Pet coke used during the Quarter	Indian -7670.24 MT Imported -10011.24 Total -17681.48
4	Storage at the end of the Month/Quarter (MT)	Indian - 152.6 MT Imported - 2430.4 MT Total 2583.0 MT

Nuvoco Vistas Corporation Ltd.

Vinay kale

  
(Vinay Kale)

(Authorised Signatory with seal)

Distt (Env & Land)  
Sonadih Cement Plant

Post:Raseda  
Distt. Balodabazar Bhatapara (C.G.)

**SONADIH CEMENT PLANT : NUVOCO VISTAS CORPORATION LIMITED**

Monitoring of source and Utilisation of Pet coke by authorised industries in NCR stated in view of hearing on 10.05.2018 in the Hon`ble supreme court order in the matter of M C Mehta Vs UOI & Ors, WP ©No. 13029/1985

**A: Registration particulars**

1	Name	Nuvoco Vistas Corp Ltd, Sonadih Cement Plant
2	Type of Industry	Cement Plant
3	Address	PO-Raseda District –Balodabazar Bhatapara (CG)
	Contact No	9893019650
	Fax.	07727 272227
4	Email.	<a href="mailto:vinay.kale@nuvoco.in">vinay.kale@nuvoco.in</a>
5	Consent under Air (Prevention and Control of Pollution) Act, 1981 No. & date of issue	No.3008/TS/CECB/2017 dated 30/8/2017 and amendment for use of petcoke as feedstock No.989/TS/CECB/2019 dated 22/5/2019
6	Consent validity up to	31/08/2021
7	Quantity of pet coke permitted for import and use under the consent MT/month & MT/year	27300 MT/Month 3,27,600 MT/Year
8	Sources of Pet coke	Imported (or) from refineries in India
9	Production permitted under consent MT/month & MT/year	Clinker -3.5 MTPA Cement -1.0 MTPA Power generation by DG SET -16 MW

**B: Monthly/Quarterly Procurement and Utilization of Pet coke  
June 2020 (Dry Basis)**

1	Storage at the Month /Quarter (MT) (Opening stock)	<b>Indian</b> - 3375.35 MT <b>Imported</b> - Nil <b>Total</b> 3375.35 MT
2	Quantity of Pet coke procured/imported during the Month/Quarter and specify the source of Pet coke	<b>Indian :</b> Source 1. Indian Oil Corporation Limited- Quantity- 22.05 MT <b>Imported:</b> Imported US origin <b>Quantity -12441.64 MT</b> <b>Total -12463.7 MT</b>
3	Quantity of Pet coke used during the Month	<b>Indian</b> - 3244.9 MT <b>Imported</b> –10011.24 MT <b>Total</b> -13256.11 MT
4	Storage at the end of the Month/Quarter (MT)	<b>Indian</b> - 152.6 MT <b>Imported</b> - 2430.4 MT <b>Total</b> 2583.0 MT

**Nuvoco Vistas Corporation Ltd.**

*(Handwritten Signature)*

**(Vinay Kale)**  
GM (Env & Land)

Sonadih Cement Plant  
PO-Raseda  
Distt. Balodabazar Bhatapara (C.G.)

Vinay kale

(Authorised Signatory with seal)

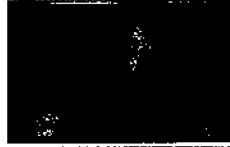

UTCL/RWCW/ENV/Pet Coke /46

Date: - 17.06.2020

To,

✓ **The Member Secretary**

Chhattisgarh Environment Conservation Board,  
Paryavas Bhawan, North Block, Sector-19  
Naya Raipur (C.G.)



Sub: Declaration of imported pet coke details regarding as feed stock in cement kiln

Reference: - Our consent to operate Letter no-117/TS/CECB/2019 Dated 04/04/2019

Dear Sir,

We are submitting the stock details of imported pet coke (Receipt, consumption, Opening and closing stock) in MT for our plant UltraTech Cement Ltd. (Unit – Rawan Cement Works) April.20 to June'20 in annexure-1.

This is as per additional condition 6 (C) mentioned in our CTO

Kindly acknowledge the receipt.

Thanking You,

Yours Faithfully,  
For UltraTech Cement Ltd.,  
Unit – Rawan Cement Works

ACE(A)  
*[Handwritten signature]*

*[Handwritten signature]*  
Sajendra Kumar J A  
Vice President Technical Head

10 AUG 2020

Encl. As above

Cc: The Regional Officer, C.E.C.B., Commercial Complex, Kabir Nagar, Raipur (C.G.) – 492099.

SS(S)  
*[Handwritten signature]*  
24/10/2020

AE(S)  
RKE  
24/8/2020

Shri Pulni  
*[Handwritten signature]*  
24/8



UltraTech Cement Limited  
(Unit : Rawan Cement Works)

Post : Grasim Vihar, Vill : Rawan., District : Baloda Bazar - Bhatapara 493 196, (C.G.),Ph: 07726 - 288217 - 220, Fax : 07726 - 288215

CIN-L26940MH2000PLC128420

**Monitoring of Source and Utilisation of Petcoke by authorised industries in NCR States in View of the hearing on 10.05.2018 in the Hon'ble Supreme Court Order in the matter of M C Mehra Vs UOI & Ors, WP © No . 13029/1985**

<b>A: Registration Particulars</b>				
1	Name M/s Ultratech Cement Ltd. (Unit-Rawan Cement Works)			
2	Type of Industry Manufacturing of Clinker & Cement (Red Category)			
3	Address P.O.Grasim Vihar Vill: Rawan Dist : Balodabazar (CG)			
	Contact No. 07726-288217, (M) 9824852309			
	Fax 07721-288215			
4	Email rama.shukla@adityabirla.com			
5	Consent under Air (Prevention and Control of Pollution) Act, 1981 No. & Date of Issue 6418/TS/CECB/2018 Dtd 13/02/2018 For pet coke 117/TS/CECB/2019 Dtd.4/4/2019			
6	Consent Valid Up to 28/02/2021			
7	Quantity of Pet Coke permitted for import and for use under the Consent MT/Month & MT/Year 51458.33 MT/Month ,617500 MT/Annum			
8	Source of Pet Coke Import (or) –USA and Saudi Arabia from refineries in India – IOCL and RIL			
9	Production permitted under the Consent Clinker 6.5 MTPA,CTPP 80MW,WHRS 16MW			
<b>B: Quarterly Procurement and utilisation of Pet Coke</b>				
<b>Apr. 2020 to Jun.2020</b>				
1	Storage at the start of the month (MT) 37390.977			
2	Quantity of Pet Coke procured / imported during the month and specify the source of Pet Coke	<b>Sr. No.</b>	<b>Source</b>	<b>Quantity, MT</b>
		1	TRICON ENERGY LIMITED	14,876.840
		2	TRICON ENERGY LIMITED	22,759.890
		3	TCP PETCOKE CORPORATION	15,354.980
		4	TCP PETCOKE CORPORATION	7,118.900
			Total	60110.610
3	Quantity of Pet coke used during the month / period 62401.267			
4	Storage at the end of the month (MT) 35100.320			

**(Authorised Signatory with Seal)**

**UltraTech Cement Ltd.**  
(Unit Rawan Cement Works)  
Village . Rawan, Tehsil : Simga  
Post Office : Grasim Vihar  
Dist.-Balodabazar-Bhatapara (C.G.)-493195

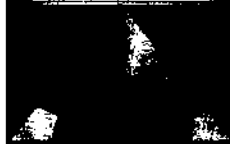

UTCL/BKCW/Env/235

04<sup>th</sup> July 2020

The Member Secretary  
Chhattisgarh Environment Conservation Board  
Paryavas Bhavan  
North Block Sector-19  
Naya Raipur, Atal Nagar (CG)



**Sub : Declaration of Imported pet coke details regarding as feed stock in cement kiln**

**Ref : Additional condition 6 (C) of CTO 1776 Dtd 18/06/2019**

Dear Sir

With reference to above the desire details for the period Apr'2020 to June'2020 are as under:-

(Apr'2020 to June'2020)

A:	Registration Particulars	
1	Name	M/s Ultra Tech Cement , Baikunth Cement Works
2	Type of Industry	Manufacturing of Clinker & Cement (Red Category)
3	Address	P.O.Baikunth Dist Raipur (CG)
	Contact No.	07721-261222, (M) 9009277678
	Fax	07721-261230
4	Email	rajpalsingh.rana@adityabirla.com ashwanikumar.singh@adityabirla.com
5	Consent under Air (Prevention and Control of Pollution) Act, 1981 No. & Date of Issue	1776/TS/CECB/2019 Dtd 18/06/2019
6	Consent Valid Up to	31/07/2021
7	Quantity of Pet Coke permitted for import and for use under the Consent MT/Month & MT/Year	16,500 MT/Month & 1,98,000 MT/Year
8	Source of Pet Coke	Import (or) from refineries in India
9	Production permitted under the Consent	Clinker 16.7 LTPA & Cement 24.0 LTPA

The Signature of

UltraTech Cement Limited  
(BAIKUNTH CEMENT WORKS)

PO : Baikunth, Dist. : Raipur, Chhattisgarh - Pin : 493 116, T : +917721- 261222 /23,9589806660,896606660  
Registered Office : Ahura Centre, "B" Wing, 2 nd Floor, Mahakali Caves Road, Andheri (East), Mumbai - 400 093, India  
T : +91 22 6691 7800/6691 7801 | F : +91 22 6691 7901 | W : www.ultratechcement.com | CIN-L26940MH2000PLC128420

Handwritten signatures and stamps: AES, ACE(R), 14/07/20, 2020, 14/07/20

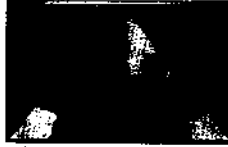

<b>B: Quarterly Procurement and utilisation of Pet Coke (Imported)</b>		
<b>Apr to June/2020</b>		
1	Storage at the start of the month (MT)	<b>14829</b>
2.	Quantity of Pet Coke procured—/ imported during the month and specify the source of Pet Coke	<b>26068</b>
3.	Quantity of Imported Pet coke used during the month / period	<b>27649</b>
4.	Storage at the end of the month (MT)	<b>13248</b>

Thanking you,

Yours faithfully,

For UltraTech Cement Limited  
Baikunth Cement Works

**S.R.Agrawal**  
Senior Manager (QC)

Copy to :- The Regional Officer, Chhattisgarh Environment Conservation Board, Kabir Nagar Housing Society, Commercial Complex Premises, Kabir Nagar, Raipur (C.G.)

d:\aks\env\correspondence-utcl



**UltraTech Cement Limited**  
(BAIKUNTH CEMENT WORKS)

PO : Baikunth, Dist. : Raipur, Chhattisgarh - Pin : 493 116, T : +917721- 261222 /23,9589806660,8966005211  
Registered Office : Ahura Centre, "B" Wing, 2 nd Floor, Mahakali Caves Road, Andheri (East), Mumbai - 400 093, India  
T : +91 22 6691 7800/6691 7801 | F : +91 22 6691 7901 | W : www.ultratechcement.com | CIN-L26940MH2000PLC128420

# NU VISTA LIMITED

(Formerly Emami Cement Limited)

o/c

Ref. No. NUVL/ENV/CECB/2020/10

Date- 08.07.2020

The Member Secretary,  
Chhattisgarh Environment Conservation Board,  
Paryavas Bhavan, North Block  
Sector-19, Atal Nagar, District: Raipur (C.G.) – 492 002

**Sub.:- Quarterly details of imported pet-coke with consumption, opening and closing stock.**

**Ref.:- Consent To Operate No. 1160/TS/CECB/2019, dated 03/06/2019.**

Sir,

With reference to above subject and reference, please find the details of imported pet-coke with consumption, opening and closing stock for the Quarter **April-June'2020** in the prescribed format.

This is to informed that name of the Company has been changed from "Emami Cement Limited" to "NU Vista Limited" vide Certificate of Incorporation pursuant to change of name issued by the Registrar of Companies, West Bengal w.e.f 4<sup>th</sup> June, 2020. We would like to clarify that there is no change in the existing Corporate Identity Number (CIN) i.e. U26940WB2007PLC116503 of the company pursuant to this change of name of the Company.

**In the Quarter April-June'2020, there is no purchase and consumption of the imported pet-coke.**

Thanking you,

Yours Faithfully,

For NU Vista Limited (Formerly Emami Cements Limited)

  
Anant Kumar Mahobe

Joint President-Works

Encl: aa

## NU VISTA LIMITED

(Formerly Emami Cement Limited)

Registered Office: Acropolis, 15<sup>th</sup> Floor, 1858/1, Rajdanga Main Road, Kasba, Kolkata- 700107 | Tel: (033) 6627 1301

Corporate Office: 587 Anandpur, E.M. Bypass, Kolkata - 700107 | Tel: (033) 6613 6264 | CIN:

U26940WB2007PLC116503

Works: Vill. - Risda, Suhela Road, PO & Distt. - Baloda Bazar (C.G.) 493 332

Website: [www.emamicement.com](http://www.emamicement.com) | Email: [info@emamicement.com](mailto:info@emamicement.com) | Toll Free Number: 1800 102 2005



**Monitoring of Source and Utilization of Imported Pet-coke by authorized industries**

**A: Registration Particulars**

1	Name	NU Vista Limited (Formerly Emami Cement Limited)
2	Type of Industry	Cement
3	Address	NU Vista Limited, Vill. Risda, PO: Baloda Bazar, Dist: Baloda Bazar-Bhatapara (C.G.) - 493332
	Contact No:	7247071000
	Fax:	07727-222033
4	Email:	anant.mahobe@emamicement.com
5	Consent Under Air (Prevention and Control of Pollution) Act, 1981 No. & Date of issue	9962/TS/CECB/ 2019, Atal Nagar, Dated: 07.02.2020
6	Consent Validity up to	31.01.2021
7	Quantity of Pet coke permitted for import and for use under the Consent MT/month & MT/year	27900 MT/month & 3,20,400 MT/year
8	Sources of Pet-coke	
9	Production permitted under the Consent MT/year	Clinker: 3.2 MTPA

**B: Quarterly Procurement and Utilisation of Imported Pet-coke**

April to June' 2020

1.	Storage at the start of the month (MT)	0
2.	Quantity of procured imported Pet-coke during the Quarter and specify the source of Pet-coke	0
3.	Quantity of Imported Pet-coke used during the Quarter	0
4.	Storage at the end of the month (MT)	0

  
 (Authorised Signatory with Seal)